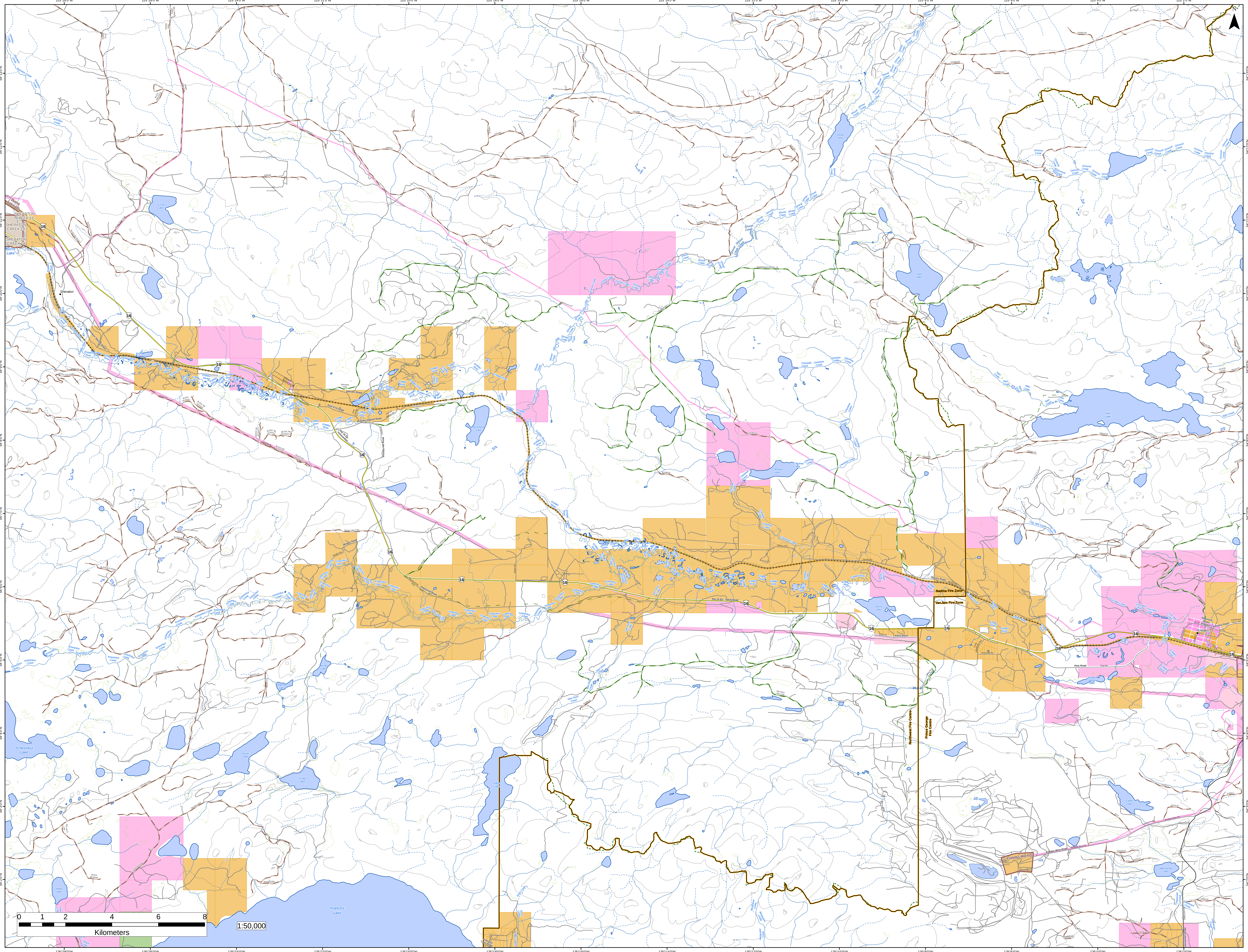

125°28'0"W
125°26'0"W
125°24'0"W
125°22'0"W
125°20'0"W
125°18'0"W
125°16'0"W
125°14'0"W
125°12'0"W
125°10'0"W
125°8'0"W
125°6'0"W
125°4'0"W
125°2'0"W
54°13'0"N
54°12'0"N
54°11'0"N
54°10'0"N
54°9'0"N
54°8'0"N
54°7'0"N
54°6'0"N
54°5'0"N
54°4'0"N
54°3'0"N
54°2'0"N
N
Burns Lake FD
SHERATON CREEK 19
Burns Lake
Sheraton
Sheraton Creek
Co-op Lake
Endako River
Sheraton Station Road
Hansen Road
East End Road
Priestly Station Road
Priestly Hill Road
Marlin Lake
Rte 16 Eb - Yellowhead
Shovel Creek
Shovel Lake
Richmond Lake
Cheskwa Creek
Cheskwa Lake
Owl Lake
Ormond Creek
Tatin Creek
Tatin Lake
Tchesinkut Creek
Tchesinkut Lake
Minger Road
Raymond Road
Tercer Lake
Craig Lake
Segundo Lake
Primer Lake
Peace Lake
Peace Creek
François Lake
Haney Lake
Sam Ross Creek
Short Creek
Banguarel Creek
Francois Lake Road
Savory Road
Savory Lake
Loch Garry
Nadina Fire Zone
VanJam Fire Zone
Elliot Drive
Pine Road
Four Mile Creek
Endako Marsh Lake
Endako
Dominion Street (endako)
Forestry Road
Northwest Fire Centre
Prince George Fire Centre
Casey Lake
Endako Mine Road
Fraser Lake FD
MacDonald Lake
Sweetnam Creek
Glenannen Road
0 1 2 4 6 8
Kilometers
1:50,000
Coordinate System: WGS 1984 World Mercator Projection: Mercator